

PROPERTY OF  
**MRS. NELLIE M. TURRENTINE & MRS. S. C. THOMPSON**

LOCATED ONE MILE NORTH FROM CHICK SPRINGS  
 CHICK SPRINGS TOWNSHIP GREENVILLE COUNTY

**SOUTH CAROLINA**

SCALE: 1" = 100 FEET JULY 12 1948

SURVEYED AND SUB-DIVIDED JUNE 24 & 28 1948

H. S. BROCKMAN, REG. SURVEYOR.  
 GREER, S. C.

*Please read and return to  
 Dobson & Co  
 Green SC*

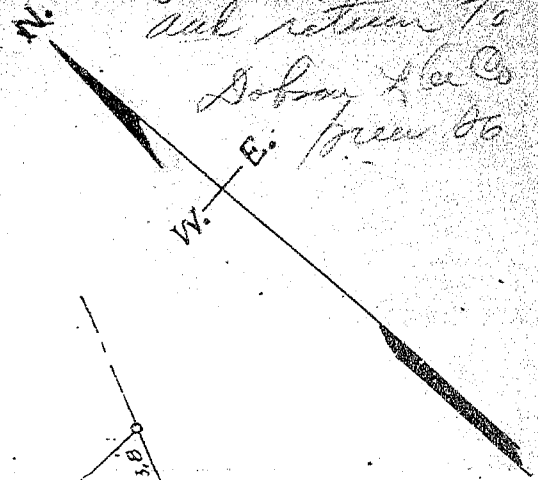

NOTE: LOTS 1 TO 33 INCLUSIVE  
 ARE THE PROPERTY OF MRS.  
 NELLIE M. TURRENTINE.  
 LOTS 34 TO 44 INCLUSIVE  
 ARE PROPERTY OF MRS.  
 S. C. THOMPSON.

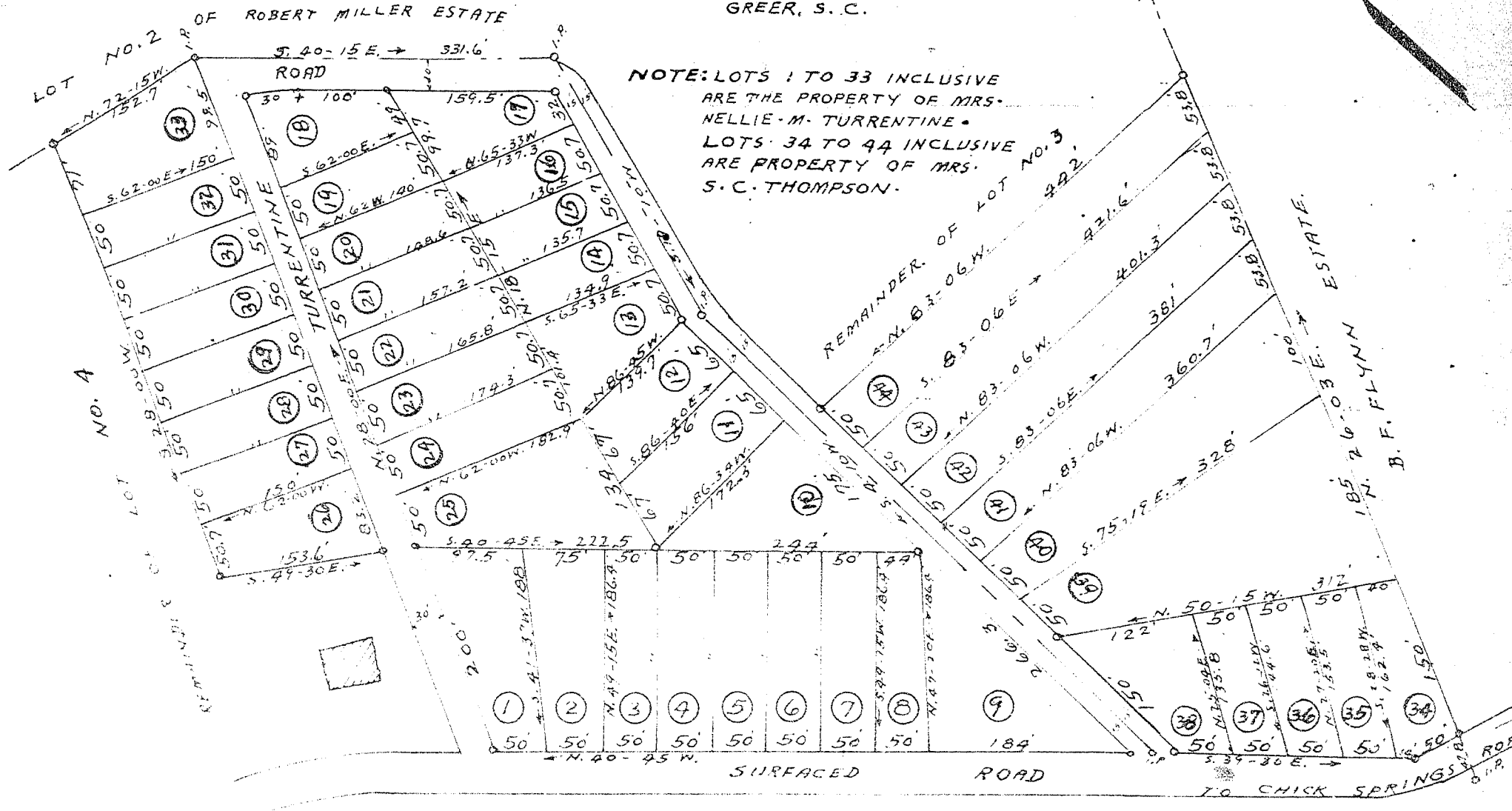

Recorded September 17th, 1949 at 10:00 A. M. #22071